NAPANEE BEAVER.

TEMPLETON & SHERAN, Proprietors. Beaver Block, Dundas Street.

NAPANEE, ONT., SATURDAY, MAY 29th, 1880.

$1.20 a year in advance. Single Copies Four Cents. Vol. 2. No. 22.

BYLAW NO.—

A BYLAW TO RAISE BY WAY OF LOAN THE SUM OF THREE THOUSAND DOLLARS FOR THE PURPOSES THEREIN MENTIGNED.

Passed 1880.

WHEREAS there are several Debentures of the Town of Napanee falling due on the first day of July of the present year of our Lord 1880, amounting altogether to the sum of three thousand dollars, for the payment of which no sinking fund has been provided.

AND WHEREAS it is deemed expedient and advisable to make provision for the payment of the said Debentures, and in order to liquidate the same it is deemed advisable for the Municipal Council of the said Town to borrow the sum of three thousand dollars upon the Debentures of the said corporation, payable in ten years from the time of the coming into effect of this Bylaw, with interest after the rate of six per cent.

AND WHEREAS it will require the sum of $420.25 to be raised annually by a special rate for the payment of the said debt as to be created and the interest thereon.

AND WHEREAS the amount of the whole rateable property of the said municipality, according to the last revised assessment roll of the said municipality, is $746,544.

AND WHEREAS the amount of the existing debentures debt of the said municipality is the sum of thirty thousand five hundred dollars, upon which there is nothing in arrear for principal or interest.

BE IT therefore enacted by the Municipal Council of the Town of Napanee,

1—That it shall be lawful for the Mayor of the said Municipality to raise by way of loan from any person or persons, body or bodies corporate, who may be willing to advance the same upon the credit of the Debentures of the Corporation of the said Town of Napanee, a sum of money (amounting to the whole sum of three thousand dollars), and issue the same to be paid into the hands of the Treasurer of the said Corporation from time to time as may be required by the Mayor thereof.

2—That the said Debentures shall be made payable in ten years from the day hereinafter mentioned for the issue thereof, and shall be sealed with the seal of the said Corporation and signed by the Mayor thereof.

3—That the said Debentures shall bear interest at and after the date of the issue thereof, which interest shall be payable half-yearly on the first day of January and July in each year, at the office of the said Treasurer.

4—That the sum of $420.25 be raised annually for the payment of the interest of the said Debentures during the currency hereof, and that the same be raised annually by the payment of the said Debentures, or such part thereof as may from time to time fall due aforesaid, and that provision be hereby made accordingly in the estimates to be annually passed for the purpose.

5—That the said annual sum of $420.25 shall be raised and levied in each year during the continuance of the said Debentures by an equal special annual rate upon all the rateable property in the said municipality which shall be liable to be assessed for the same.

6—That this Bylaw shall take effect from and after the twenty-second day of June, A.D. 1880.

7—And it is further enacted by the authority aforesaid that on the first Monday of the month of the said municipality shall be taken on the said Bylaw in the following places, that is to say, for

EAST WARD,
AT JOHN FRASER'S SHOP;

for polling subdivision number one,

CENTRE WARD,
AT THE TOWN HALL;

for polling subdivision number two,

CENTRE WARD,
AT THE RESIDENCE OF MRS. HARDY;

for polling subdivision number three,

WEST WARD,
AT MARSHALL'S SHOP, a store or Dwelling on West Street;

for polling subdivision number four.

WEST WARD,
AT J. H. HARPER'S HOUSE, on the North side of Dundas Street.

On Monday, the Fourteenth day of June A.D one thousand eight hundred and eighty,

commencing at the hour of one o'clock in the forenoon and closing at five o'clock in the afternoon of the same day.

8—And it is further enacted that the following persons shall be the Returning Officers for taking the said votes: For East Ward—John Fraser; for polling subdivision number one, Centre Ward—Philip Embury; for polling subdivision number two, Centre Ward—Titus S. Barber; for polling subdivision number one, West Ward—James McCoy; for polling subdivision number two, West Ward—Thomas E. Anderson.

9—And it is further enacted by the municipal council aforesaid that the seventh day of June A.D., one thousand eight hundred and eighty, at one o'clock in the forenoon, at the Council Chamber of the said municipality, shall be the time and place for the appointment of persons to attend at the various polling places and at the final summing up of the votes (respectively) by the persons interested in and desirous of supporting the same of the said Bylaw, respectively, and that the sixteenth day of June, A.D. one thousand eight hundred and eighty, at the hour of ten o'clock in the forenoon, at the Town Hall, in the said Town of Napanee, shall be the time and place for the Council to meet, when the Clerk of the Council of the said municipality shall sum up the number of votes given for and against the said Bylaw.

TAKE NOTICE.

That the above is a true copy of a proposed Bylaw which will be taken into consideration by the council of the municipality after one month from the first publication in THE NAPANEE BEAVER, the date of which first publication was Saturday, the fifteenth day of May, A.D. one thousand eight hundred and eighty, and that the votes of the electors of the said municipality will be taken between the hours of nine and eleven o'clock and one and eight hundred and eighty, commencing at nine o'clock in the forenoon, and closing at five o'clock in the afternoon of the same day, and that at the hour, day and place named for the final summing up of the votes the effect of this Bylaw will be taken.

PHILIP EMBURY,
Clerk of the Municipality of the Town of Napanee.

GRAY'S SPECIFIC MEDICINE.

TRADE MARK. The Great TRADE MARK.

Before Taking. After Taking.

MARSHALL, Carpenter Lambton, Prop. in the Bank, Chicago of Cook, Physician Old and many other diseases that lead to Insanity or Consumption, Premature Old Age, and many that lead to the grave. Pamphlet free by mail. Price $1 per package, or six packages for $5, or will be sent free by mail on receipt of the money by addressing

THE GRAY MEDICINE CO.
No. 4 Shuter Street, Toronto, Ont.

NEW BLACKSMITH SHOP.

The undersigned informs the public that he has opened a shop in

GENERAL BLACKSMITHING
IN THE DR. SHIBLEY SHOP,
CENTRE STREET,

where he will always be on hand to do the best of strong and substantial horse shoeing. All kinds of

HORSE SHOEING AND REPAIRING

done in a neat and workmanlike manner. Satisfaction Guaranteed.

J. F. POLE.

Napanee, April 29th, 1880. 17tf

25,000 LBS. OF WOOL WANTED.

The undersigned will pay the Highest Cash Price for any quantity of wool delivered at

Twomey's Woolen Mills

On the Canal, Queen's Plantation and Cataract Factory.

CARDING AND SPINNING

done as usual.

D. TWOMEY.

Napanee, April 21st, 1880. 17tf

STEAMER FLIGHT.

NAPANEE TO PICTON
DAILY.

This speedy and comfortable steamer will run during the season of navigation, until further notice as follows:

Leave Napanee Every Morning
(Sundays excepted) at 9 15 a.m. for Picton, calling on her way at all way ports.

LEAVE PICTON AT 2 P.M.,
calling at all way ports

A. M. FOLLIER, Capt.

NEW LIQUOR STORE.

McDONALD & MACKAY
inform the public that they have opened a liquor store on the
WEST SIDE OF JOHN STREET.

The Best of Wines, Spirits Ales an dCigars
CONSTANTLY ON HAND.

Call and get prices quoted. Remember the place, next door north of the Napanee Paper Mills office.

NAPANEE, May 8th, 1880. 19tf

BUGGIES FOR SALE.—A FIRST class buggy, new one, a good light second hand one, also, a good light second hand cutter. Apply to GEO. H. MERRAL.

Napanee, May 8th, 1880. 19tf

BUSINESS FOR SALE.

Henderson's Stock in Trade.

Books, Stationery, Fancy Goods, Room Paper and a Small Amount of Jewelry.

BUSINESS IS OF 10 YEARS STANDING.

Stock surprised in one of the handsomest stores in Bay of Quinte. Business good; only reason for selling, Mr. Henderson's health is failing. Correspondence not a complete inability to attend to it.

Must be sold at Once.

All communications to be addressed to

D. S. PRESTON,
Barrister and Attorney Napanee.

1947

FARMERS, LOOK OUT!

All parties wanting

DRAIN TILE

will do well to call early at

STEVENSON'S MILL YARD.

Owing to last season's short supply we did not get enough tile to meet the demand, but this season we have a large stock on hand and will be able to fill all orders promptly. Terms cash or approved paper.

THOMAS LUMSDEN, SOLVILLE, Jr.

Always on hand. All kinds lumber put in order at Short Mill.

Apply on the Millyard Bridge at Mill, and to A. W. MORRIS.

13

Down to Our Own Door.

Down to say on whom you are tempted to think: That is the wretch who WON'T come around, For converting you without counting the cost.

That is the man that you see in the gate, Think of the times that will fall like rain, Think of her heart, oh! how sorest the tear! Think of the man that is dying in sin.

Think of him to-day, to-morrow and to-night, Hiding from him who is ready to save, Think of your danger in here and hereafter, Think of the anger to have and may harvest to say" no."

Think of the demons that rustle in the howl, Think of the horrors of hell and the devil, Think of all this as time passeth you on, "no," And when you're assailed by the tempter, say

WISE AND OTHERWISE.

—In at the death—A bullet.

—Advice to persons thinking of diseases of the lungs—Don't.

—Why is It like a drunkard's life?—Because it ends bad.

—A Cincinnati man gets his nights at last—his funeral rites.

—A good word for a bad one is worth much and costs little.

—No wonder the March hair is madly gets blown about so.

—The matter of gravity—The lowest bottom in Quaker's nest.

—Some oft wonder to know how soup fast there can be the depth of despair.

—The epitaph on a sheet is only now who is dead when he can't find his bed.

—Let rumors give a young man shoot, and all colors things will be idled unto him.

—This is a very gentle world if you do not rub its back the wrong way of the fur.

—It is well enough to hit the nail on the head, provided the nail is not the one on the end of your finger.

—The young man who wants to get up with the sun must not set too late with the daughter.

—If you want eggs in winter never keep hens. When a hen is three years old sell her for a spring chicken.

—An insolent, prone in the guise, exposed that a wee dog he fared best. Spirit level proudly.

—"Jack (to his married sister—"Hi! Polly! Is Harry your baby trying to walk on its hind legs?"

—Dandy—"Good Angelcus, travelling in Russia—Don't you find it inconvenient to do with the Czar, and no title?"

—Punch congratulates his readers on the spread of not only harmless but intellectual literature—Street Lamps since Uttered.

—Friend—"I presume the lady is aware of your habit of coming home late?" Husband—"The lady is well aware of the fact; and be my wife, she knows better than to mention it."

—Artist—"Now, Sir, you think the background is right?" Sitter—"Yes; I'm interested in the with the Czar, and no title?" Friendly critic—"Oh no, my dear fel. e. That's not what they should be!"

—The following message, intended to break bad news gently, was sent by a wife of a man who had just been killed by a railroad accident: "Dear Nelson—Your back is somewhat detained for the present. To-morrow we understand will be upon you with full particulars."

—Invalid—"I've had a wretched night, Mr. Wobbles. Nurse—Dear, dear me, sir! I thought you slep' most somfortable." Invalid—with a groan—"Oh, Mrs. Wobbles, do use the adverb." Nurse—"Im, sir; I'll see about it direct. Sir, sir! good-morning!" "really don't think there's one in the case, sir."

—Gentle singe a nineteenth century fact, "What will heal my bleeding heart?" Lost, rose. Heal, yet on plenty of list. Or hold a cold door boy to the back of your neck, your end roll of paper under the end of your lip, and hold up your left and; you will find it to be used only in case your heart bleeds at the nose.

Home-sympathy Soup—Take two starved sparrows, wring their necks, and stew in the kitchen window so that the sun will and their shadows into a pot already on the fire which is full of cold water. Then boil the shadows over a slow fire for twelve hours, and then give the family one drop of the soup in a glass of water every ten days.

A doctor in Scotland made a nerve and bone all-healing salve, and thought he would complement a bottle with it. He did so, and sent it off. He got some of the nerve to the person. A few days after he received some letters from the patient asking for a bottle of the same. He said the wife has been "guilt-pushin" for seven days with the bone-ointment, and for a week of the nerve. He said he must have it by the next mail, or the wife would be a corpse. He sent it off by return mail, and in a few days received a letter from the husband, saying that the bone-ointment was all right, but the nerve was a mistake. He had been "guilt-pushin" with the nerve, and the wife was dead before night," and he went to try the bone-ointment on her. "Please send me another box." [Here's a chance for a joke.—Ed.]

—Just read about an unfortunate editor, who, in the absence of his wife, undertook to make a pudding. He says he put in a quart of milk, a pint of molasses, a pound of raisins, a pound of flour, a pound of butter, a pound of sugar, a dozen eggs, a little saleratus, and a little salt, and then added a little more flour to make it stiff enough to stand alone. He says he put it in a pan and put it in the oven, and then went to the office to write an article on the "Duties of Husbands." He says he wrote a column and a half, and then went home to see how the pudding was getting along. He says he found the pudding had run all over the oven, and was burning up. He says he opened the door, and the pudding all jumped out of the pan and ran under the bed. He says he got down on his hands and knees and looked under the bed, and the pudding was under the middle of the bed. He says he got a broom and punched the pudding from under the bed, and it ran out into the middle of the floor. He says he then got a shovel and undertook to shovel the pudding into the pan, but it would not stay in the pan. He says he then got mad, and kicked the pudding out of the door, and it ran down the street and he never saw it again. He says he then went to bed, and that is the last he knows about it.

LAUGHING GOLDSIDE.

Problem Home.

—Foolish bonnet strings are fringed.

—Wine-colored trousers are so much used in front of legal courts.

—Pinkish purple necktie harlequins are twilight, but is totally unlike it by daylight.

—Victorian undershirts will be worn in the coming century manufactured of bought they be.

—The plaintiff in travelling dresses are almost invariably "Stranahan" with red or yellow silk.

—Cupid's snuffs, with gold wrought in their textures, and no more than three wicks are left plain.

—Chinese lantern patterned by white satin bonnets are so plain colored muslins are new combs into fashion.

—Needlework and very little lace are worn around the necks of dresses by some ladies who wish to be cool.

—It is asserted that Queen Victoria talks German when she is pleasantly aroused, and Italian when she is angry.

—Square collars, made of the most costly materials, and with the richest lace, are worn with summer costumes.

—Ingenious wife-beaters are invented for all the small frowns in the pastors of the people, are considered in good taste.

—Don't stand with the back of the bath breakfast look like this pickle, lured with both of a mischievous disposition. Don't be worn, but they have been made.

—Little silk mantels are finished with Mother Hubbard capes, and handkerchiefs are preferred for every day summer wear as the south that require elaborate trying.

—English women set their slipper reckless mash higher on the instep than they are worn by their American sisters, and then wonder that their feet do not look small.

—Sarah is entertained for suits in the pillings and the Sarah is entertained for and half enamelled by the other bridesmaid around the lower edge of a dress skirt.

—Dressing gowns for both sexes are made very handsome. Fortunes is given to the pieces of silk, and the effect is rich and elegant, and violent contrast between light and dark is avoided.

—Little Thomas cerbera, with clean sprouts of flowers and leaves twined around it, are now doing the floral best in the centre of the room, and

—Square rolls and long collar. The needs of Irish point, are used to trim the robes and sleeves of dark, rich gowns, and afford a relief to be worn with old underwaists are also made.

The Bear's Wedding.

WHILE THE CASTLE SLUMBS THE ARTIST LOVER MAY HOPE TO WIN.

Whenever the bear of a flower goes a courting he proceeds in the following somewhat singular manner. He natives himself in his best apparel, puts a bud into pipe in his mouth without the pipe the flower is neither here nor there; presents the most spirited horse he can lay his hands on, to make a christmas impression on the subject of his affections, and finally provokes himself with a present to the lady of his love. When he arrives at her house he ties her legs together, and then, having obtained the consent of her parents, he takes his seat and iron to appear calm and collected in his case, but only succeeds in looking rather foolish. At last, after a long silence which no one's paying a visit to a flower always promotes conversation, he ventures on the health of every one present. The asset replies: "Why, when shall I say, sugar?" Thank you, I think we are all meddling." The result is ever of opinion "that it is all cqual!" Then there is a long pause, which is rather merely say, "Thank you, ma'am," and the young lady stares all the harder and preserves a most stubborn silence. Meanwhile the present, generally consisting of a dress or some article of wearing apparel, is produced, and with some short speech, the more closely it winds are but faintly heard, handed by the bashful and awkward suitor to the lady, after which he bids more at his ease. The future father-in-law, fully conscious of his greater wisdom and more experience say the beardless suitor, swells himself out and forward pause which seems to overwhelm him with his present speechlessness, and the present Government, and on the good old time when there were neither taxes, here nor penalties for ill-treatment of a father. The complacent orator contradicts himself and says, "Sugar, sugar!" Not knowing what he would be at, is considered in so doing but is systematically condemning whatever is said, or whatever he does. Then comes the moment of departure, when the ladies are also at a loss what to do, and the gentleman is presented to her, who looks on as a token of more engagement. On the table is placed a needle, cotton, piece of stuff, or some part in the manufacture is begun. Till the needle has been passed through the stuff, no definite answer is given with its progress—say three rows of hem. Many times, in consequence of the long consultation, a mother who feels for her is a blessing in her daughter's behalf, the young lady brings a very short bit (for the needle always appears with her,) and then the scene is rather distressing, for there is a sign that she is either in a hurry to get rid of her guest, or eager to be at it. The same may a long needle-duration termination. It also happens, I am told, that the young lady sometimes sews the first stitch in her presence

New Advertisements this Week.

Card—L. A. Scott
Card—Sam. Phillips
Notice—H. Williams
Grist Mill for Sale—H. A. Orange
Money to Loan—Thomas Flynn
A Mistake—Gray Medicine Co.
Opera House—Uncle Tom's Cabin.
County Court—O. T. Pruyn
Wool Wanted—Sylvester Taylor.
Flour, Pork—John Blewett.
New Magazines—Henderson's Bookstore.
Adds on Supplement—Hinch & Scott.
New Dress Goods—P. Slavin & Co.
Special Notices—C. P. Henderson.
Special Notices—W. B. Spencer.
Special Notices—Robbins & Lord.
Special Notices—R. A. Ware
Special Notices—Sweeney Bros.
Special Notices—Hinch & Scott.
Special Notice—W. H. Sobber.

Napanee Beaver.

SATURDAY, MAY 29, 1880.

The Grand Trunk has leased the Port Dover and Lake Huron R. R. for a term of twenty-one years.

The Government have notified Mr. R. W. Barker, Post Office Inspector of the Kingston District, that he is to exchange positions with Mr. [illegible] of the London District, the change to take place on July 1st.

The application for a change of venue in the case of the Guelph prisoners came up again for hearing at the Superior Court at Toronto on Wednesday, and after hearing all the evidence, [illegible] refused the application, and the prisoners will be taken back to [illegible] for trial. [illegible]

The Turk [illegible] weaker, and it is now proposed [illegible] an international [illegible] to take charge of [illegible]. The Sultan naturally dreads this, and is resorting to all sorts of [illegible] to avert the catastrophe [illegible] [illegible] the country. [illegible] and must [illegible] and from present indications [illegible] the latter. The powers of Europe, and Great Britain in particular, [illegible] that the [illegible] should be in the possession of some independent power, and the [illegible] suggests that Constantinople be made the capital of a Balkan Confederation. [illegible] may be expected to [illegible] but at present the adoption of the suggestion of the British premier seems to be the only way out of the difficulty.

[illegible] has taken a new departure, and now advocates the abolition of the Upper Chamber. The [illegible] system of government is that [illegible] and that chamber, whether in the form of the Legislative [illegible] of the lower [illegible] [illegible] not be so efficiently discharged if these bodies did not exist. The experience of the past few years has shown too, that on occasions this body may exert its power to defeat the popular will, without being at all responsible to the people for their acts. An Upper House may be a necessity in the governmental system in the Motherland, and in the governments of the old world, but in Canada we are a democratic people, and we want no power which is not directly responsible to the people. Sooner or later the Senate [illegible] public opinion and [illegible] their usefulness gone.

As the time approaches for the selection of the party candidates for the office of President for the next election, the interest, and consequently the excitement increases. General Grant has tacitly signified his consent to become a candidate in the Republican interest, for a third term in the gubernatorial chair, and as his party realize that he is the only man who can possibly be elected in their interest, his chances for receiving the nomination are on the increase. The objection which many of the leading men of the party have to a third term are gradually being waived in the interests of party, and when the time comes for work the Republicans of the Union will be a unit [illegible]. The Democratic party, on the other hand, appear to be at sixes and sevens over the selection of a candidate. The Tildenites are firm in their demands that Tilden be given another opportunity to gain the position from which he was [illegible] at the last election, and to which many believe he was fairly elected. If the Democratic party can be induced to unite all their strength upon one man, their success at the coming election is a foregone conclusion, but from present appearances, that they will be able to do so is extremely doubtful. The election will take place in November next.

The Yankees are naturally a nation of grabblers. They are never content to make only a bargain if there is the slightest possibility of bettering themselves, and they are not at all particular as to the means employed, so long as the desired end is obtained. Directly the decision of the Halifax arbitration was announced, they set themselves assiduously about forming some excuse to avoid the payment of the five millions indemnity, and failing that, abrogate the provisions of the Treaty under the convention was instituted. The Fortune Bay difficulty has been eagerly seized upon for this purpose. Although the American fishermen were only prevented from fishing one day, and were exercising rights which were not accorded them under the Treaty of Washington, the U. S. Congress have taken it as a pretext to repeal the clause of the Treaty admitting to the American market Canadian fish and fish oil free of duty. The American authorities seem to forget that one clause of the treaty cannot be repealed without making all the other provisions null and void. As it is under the Treaty of Washington that American vessels are given the privilege of navigating our canals and many other stipulations which are of the utmost importance to American interests, it is altogether probable that Congress is a "penny wise and pound foolish" in their hasty action. The U. S. Government have all through assumed a course which would be considered childish in any other power, and their action is a matter for ridicule and contempt among the statesmen of other nations.

CONDENSED NEWS.

—Strawberries are 50c a box in Winnipeg.

—Ex-Queen Isabella of Spain is to visit England.

—Russia is making active preparations for war with China.

—Sitting Bull is on his way from Wood Mountain to Winnipeg.

—During the month of April 234 incendiary fires occurred in Russia.

—A farmer named Donald Ross hanged himself at Riverdale, Ont.

—A man named Brown was poisoned by Paris green at London, Ont.

—It is said that Mr. C. J. Brydges will take up his residence in Winnipeg.

—On the 20th the woolen mills of Mr. Paradis, Laprairie, Quebec, were burned.

—The Grand Masonic Lodge of Canada spent last year in charitable purposes $10,000.

—$95 has been the average paid around London by cattle buyers for cattle for shipment.

—It is proposed to construct an elevated railway in Montreal, between Hochelaga and St. Henri.

—The ship laborers employed by the Allan steamship company, [illegible] number, are [illegible] strike.

—Joseph Flint, a boy aged eleven years was drowned in Toronto harbor on the 20th by falling off a log.

—George Xavier, a young lad was drowned at Kingston on the 20th, by the upsetting of his canoe.

—[illegible] emigrants, principally Scotch and English agriculturalists, went west on the 20th en route to Manitoba.

—A house in West Trenton, owned by the Cumming estate, was set fire to by a fire cracker on Monday and totally destroyed.

—Wm. Kelly, a retired hotel keeper of Carleton Place, has sued the Canada Central Railway for $10,000 for the loss of a [illegible].

—The man Clapper, who was arrested on suspicion of having murdered Hankins at Wooler, has been discharged for want of evidence.

—A considerable quantity of iron ore is being transhipped from cars at Kingston to [illegible] for Cleveland [illegible] from Ottawa.

—The measles, scarlet fever, remittent fever and ague are prevalent [illegible] [illegible].

—Hard times in England [illegible] seem [illegible] [illegible] the London Times. The issue for May [illegible] had twenty pages and seventy four columns of advertisements.

—A number of [illegible] English tenant farmer [illegible] bound for Manitoba on the 20th. They intend to settle near Rapid City.

—Owing to the decline in the iron market work in the Belmont [illegible] has been stopped for the present and [illegible] is [illegible] the Dufferin mine.

—The fall wheat in the [illegible] has been badly winter killed and will not yield on the average more than half a crop. Rye has also been slightly injured.

—Sir A. T. Galt, Canadian High Commissioner, was one of the speakers at the recent annual meeting of the British Wesleyan Missionary Society, held in Exeter Hall, London.

—The Winnipeg Times says a gentleman named Mercier, a delegate from Ireland is now in that city and purposes visiting the Turtle Mountain country with a view to selecting a location for an Irish colony.

—The Customs officials at Prescott have sold by auction about two hundred yards of fine [illegible] silk and a quantity of cottons and prints which they seized some weeks ago for an infraction of the Customs laws.

—A very large proportion of the fall wheat in the Ottawa district has been killed owing to the peculiarity of the spring weather. Many farmers have been compelled to break up their fields and put in a spring crop instead.

—Prince Leopold arrived at Quebec on Saturday and was welcomed by his sister Princess Louise and the Governor-General. He will make a tour of Canada, but wishes to do so quietly and without any unnecessary parade.

—A sorghum sugar factory is shortly to be in operation at Leamington. The buildings are now up and nearly enclosed. [illegible]

—The [illegible] South West [illegible] Railway having made satisfactory arrangements with an English syndicate for the [illegible] [illegible] contemplate [illegible] active operations in 1881. [illegible]

—Centralia, Ill., is full of tramps and [illegible] in the vicinity. Several robberies have been committed by them and it is reported that they threaten to sack the town. Lots of them are armed with razors, revolvers, &c. Two arrests have been made.

—A young pastor who has recently had a son born to him notifies a brother pastor as follows: "Unto us a child is born, unto us a son is given. [illegible]" It was written on a postal card. The receiver showed the message to a sister in his church. "Ah, yes," said the woman after reading it, "it weighed nine pounds six ounces."

—The Edison Patent, it is reported here, has been found to work admirably in removing gold from the ore at the Beauce mines and arrangements are being made to have it used for that purpose. A large number of American speculators from Boston and New York are [illegible] in connection with future mining investments.

—Hanlan has telegraphed his consent to meet Trickett, the Australian oarsman in a contest for the aquatic championship of the world. The match is to come off in London, England, over the regular Thames champion course this season. Trickett has already sailed and Hanlan will leave for England at an early date to prepare for the contest.

—A woman was rowing on the Susquehanna, at Lancaster, Pa., with two little children. The boat upset when they were in the middle of the river. Barely able to swim by using both arms, she told the little ones to cling to her back. They did so and she kept all afloat by desperate exertion, but, just before reaching the shore she could let go and was drowned.

—In an interview with a New York reporter Courtney stated that it was the heat that affected his constitution and prevented him rowing over the course against Hanlan. He indulged in considerable boasting, and still thinks he is a better oarsman than that Canadian champion. He claims that he strongly objected to row the race so far south during the heated time, and that he finally consented only at the urgent solicitation of the referee and his personal friends.

—The Governor General and Princess Louise had a narrow escape from a horrible death during their journey from Ottawa to Quebec last week. [illegible]

—[illegible] Williams, a merchant at [illegible] [illegible]

—Every day fresh discoveries are being made which go to prove that as a mineral country Canada will soon take the front rank. In the Northwest the past year's prospecting has led to the discovery of rich mines of lead, iron and silver and now comes the news that gold has been found at Fort McLeod, not by the ordinary rod of the prospector, but in an entirely novel manner. It seems that a settler, while engaged in killing a cow, found some black gravel and [illegible] in her stomach, which after being washed yielded five dollars worth of gold dust. [illegible]

—A tragic termination to an amusing incident was witnessed a few days ago at Mamegre, France. A man with a dancing bear arrived in the evening, and begged a lodging of a farmer for himself and his charge. The bear was accordingly turned into the pig sty, after the pig had been removed to another shelter. In the middle of the night three malefactors appeared on the scene, with the intention of stealing the farmer's pig. The bear gave the men a warm reception, promptly flooring the two who entered the sty before they discovered the substitution of the animals. The third robber was petrified with fright at the fate of his companions, but managed to shout for help, and the farmer and bear keeper were soon on the spot. They found the first man quite dead, the second is still dangerously ill, and it is feared that the pig-stealing adventure has destroyed the reason of the other.

Assulstine's Factory.

During a recent tour through Ernesttown, we paid a visit to Mr. M. Assulstine's woolen factory, which is located on Mill Creek, about four miles from Odessa. Mr. A. has been running this factory for a number of years, and has always done a very successful business. This season he has the mill in first-class order, and is prepared to give his customers complete satisfaction. He informs us that he will do custom work, and that he wishes to purchase a large quantity of wool, for which he will pay the highest price in cash. He also exchanges cloth and yarn for wool on favorable terms. He guarantees all goods turned out from his factory.

Headquarters for Clothing, Dress-ups Gompson Corsets at Stevens. [illegible] Hinch & Scott.

[illegible]

—Business of all kinds is very dull at present, owing, no doubt, to the scarcity of money, which is the great stimulus of every business transaction.

Gold is the strength, the sinews of the world,
The health, the soul, the beauty most divine;
A mask of gold hides all deformities;
Gold is heaven's physic, life's restorative.

—The "Queen's Birthday" was celebrated in an unusually quiet way. Some of the principal shops were closed, and business was partially suspended by those who were "truly loyal" to their pockets. Were it not for the children who rejoiced in firing off fire-crackers, the day would have had the appearance of a Sunday. In the evening a large bonfire illuminated the heavens with the lustre of the newly invented electric light, and was the source of much delight to the young folks who worked arduously the whole day in building the inflammable structure.

—Dr. McIntosh, of Prince Edward Island, and recently a graduate of Trinity College, Toronto, spent a few days last week with his uncle, Mr. I. A. McKay.

—The board of health, which was appointed a few weeks ago by the township council, has commenced business. Those who have neglected to cleanse their back premises, yards, etc., had better "be up and doing," as the committee are acting energetically and impartially in the matter.

—There is some talk of having our village incorporated this fall.

—Mrs Henry Timmerman, of Montreal, is visiting at Mr. P. S. Timmerman's.

—Horse racing has again commenced on Main street on Sunday evenings, much to the disgust of our inhabitants. Those young men who delight in such amusements on Sunday and have no respect for themselves, must consider that their friends cannot but lose regard for them also. What has become of our town officials; are they absent or afraid of doing their duty?

—The welcome rains of the past week has cheered the farmers to the very depths of their hearts, and even to their pockets. The grain crops have materially changed and assumed a healthy and verdant appearance.

—Lt. Col. Fairfield was in the village on Saturday last consulting with the members of his staff with regard to the feasibility of having the regiment out at camp during the fall sometime. At present the 48th is in a "mess," and it will require excellent tact and discipline to restore the once gallant regiment to its former state. The Kingston Whig last week stated on good authority (as it was expressed) that the 48th could not go to camp this year. Why is it that the Battalion cannot go into camp at the authorized date, 24th June, with other rural corps? The officers, I believe have not as yet been consulted in the matter by the commanding officer, and I see no reason why the regiment could not go out if active measures were taken at once to organize. "Whigsie" should not always be too certain of rumors expressed during "war times," especially when grandmammas become aged, they frequently act upon delusions, without consulting their children.

—The Rev. [illegible] Stratton has been retained one year longer in this parish, and we sincerely hope that the flock, whom he so earnestly labors for, will not forget to remunerate him well for his exertions. We welcome the reverend gentleman once more as a resident amongst us.

—Dr. Booth and wife returned home on Saturday from Montreal, where they have been visiting friends for a week.

—The weather. Oh! So hot and dusty, perfectly excruciating, melting, expressively exhausting, boiling, real southern weather, tropical! Why, [illegible], it is most emphatically warm, is it not? I feel perfectly animated! Go to thunder! says [illegible], and sit on a cake of ice, that will frigid you. Such are the familiar terms made use of by passers-by.

—Potato bugs have arrived.

—[illegible] Clark has received an immense stock of new goods, which he is determined to sell at Kingston prices.

—Mr. F. R. Wyeott has returned from Kingston, looking quite young and spruce under his new sun protector. Vox.

FLYING McKITTRICKISMS.

[illegible]

The rain that fell on the morning of the 22d, has caused a smile upon every farmers face.

Sowing being completed, corn and potato planting is being done.

If I gave you a full description of my long flight since my last the old Beaver might rebel. First, I started on Monday to visit the

NAPANEE PAPER MILLS.

On my way I halted at the homestead of Mr. [illegible] Youmans, in the third concession of Camden, where I was cordially entertained at dinner. I then proceeded to the paper mill, and was told by Mr. Flynn that Mr. Scott could not be there, but that he had instructed Mr. Finlay, head superintendent, to show me round, which he did in a very pleasant and courteous manner. First, he showed me where the wood was taken in and cut by a huge chopper into small pieces, thence it is put in boilers about twenty feet high, where chemicals are applied and the chips cooked, then blown into pulp by pressure of steam, then run into a large tank and washed, taken out and run over a wet machine and prepared for bleaching; after it is bleached it is run down to the cooler, lies there six hours till it becomes dry, taken from there to the beaters, where it is prepared for paper by further drying, etc., etc. From there it is run to a vat, then over cylinders, at the last cylinder it is cut into sheets and taken away by two handsome young ladies, named Lizzie and Maggie, who took a fair view of the G. C., but as soon as they discovered the color of my whiskers their attention was directed to the placing of each sheet in its proper place.

The engine building is 20 x 120, and three stories high; another engine and boiler room 20 x 75. Bleaching room, 75 x 30. Blacksmith shop and machine room 36 x 100; main building, 80 x 112, besides lime house and several other smaller buildings for divers purposes.

Fifty persons have steady employment. Thirty cords of wood are consumed each day. The space of ground occupied is ten acres, and not one inch to spare. The machinery is run by two Leffel waterwheels; when water is low in summer there is a large engine in readiness.

Whilst in Mr. Finlay's office, my attention was directed to a paragraph in the *Express* of May 14th, in which Johnny, as the writer signs himself, directs a blow at Mr. John R. Scott, the Managing director of the Paper Company, and as I was in the right spot I determined to make some enquiry as to the correctness of his statement regarding the compulsion by Mr. Scott over the expenditure of the earnings of the Company's employees. In making a strict enquiry of several men employed, and of the foreman, I was told that it was absolutely false; that Mr. S. never, neither directly or indirectly, intimated the like to any person or persons, male or female, in their employ. They say they buy their goods at the store of Mr. Scott simply because Mr. Flynn waits upon them in a very fair and gentlemanly manner, and that they get better value for their money than they can get elsewhere, and by buying at the Mills, they save time, which is money. Whilst in the store I noticed that a very large stock is kept on hand. I observed many farmers here from the immediate vicinity of Newburgh, making purchases. Mr. Flynn states that his [illegible] from Mr. Scott are to deal with all men. My advice to Johnny is to "Look before you leap," and think twice before you slander a man whose enterprise is doing so much for the country in giving employment to so many people.

It being late, I knocked away, being at Newburgh, where I met many old acquaintances, amongst them Mr. Wm. Miller and Mr. Allison. The former informed me that he had sold out his drug store to Mr. Wm. Grange, of Napanee, but that he will attend to the postoffice as usual.

[We regret that our space will not allow us to insert the balance of G. C.'s letter, containing an account of his visit to Newburgh, [illegible] and other places this week. It is with the greatest reluctance that we hold over communications from any friends and which are evidently [illegible] for by our readers, but an unnecessary press of other local matter compels us to do so in our present issue. We hope friend McKittrick will excuse us. The balance of his letter will appear next week.]

Our white shirts at 5oc, $1, $1.25 and $1.50 are warranted perfect fitting. Hinch & Scott.

New ties, new gloves, new hosiery, new corsets, at Cheapside. Hinch & Scott.

Hanlan vs. Riley.

ANOTHER EASY VICTORY FOR THE CANADIAN CHAMPION.

WASHINGTON, D.C., May 26.—The five mile single scull race between Edward Hanlan, of Toronto, and James Riley, of Saratoga, for a purse of $2,000, contributed by the citizens of Washington, was rowed at six P.M. over the Potomac River course. Very little interest in or excitement over the race was noticeable upon the streets or about the hotels. The weather had been intensely warm all through the day, and at 5:30 P.M., when the gun was fired for the men to get in readiness, hardly a breath of air was stirring to counteract the fierce rays of the sun which beat down mercilessly upon the heads of expectant thousands. Six o'clock was the hour fixed for the race, and both men were promptly at the starting point at the appointed time. Hanlan having won the toss surprised every one by choosing the Washington side of the course, the Virginia side having been his choice in the previous race. This change of course was made, it is said, with a desire to accord Riley whatever advantage there might be in having the preferable course. At the start both sculler's oars seemed to catch the water simultaneously, and both struck out at a terrific pace. Suddenly, after taking half a dozen strokes, Riley stopped, losing a full length. The cause was not known until the race was over, when it was learned he had broken one of his foot straps. Though he lost but two strokes, the length that Hanlan gained upon him he was never able to cut down, and the race from start to finish was virtually a stern chase. Both pulled at the start 40 strokes to the minute, but at the first flag Hanlan had dropped to 34 and Riley to 38. At the half-mile flag Hanlan was leading by two open lengths, and evidently rowing well within himself. His steering was faultless throughout the race, while Riley evinced much nervousness, and lost several lengths by his wild steering. At the mile flag Hanlan led by three open lengths, pulling 32 strokes to the minute, while Riley struggled along at 36, putting into each stroke all the force he could command. A short distance further on Hanlan stopped rowing, and deliberately dipped a sponge in the river with which he leisurely moistened his head, which enabled Riley to creep up a length or more. This operation he repeated half-a-dozen times during the race, but each time instantly made up the loss on resuming his work. From the mile flag to the flag making the 2½ miles from the start Hanlan preserved an average lead of about three open lengths. An eighth of a mile from the turn flag he quickened his stroke, rowing very fast to turn, and, rounding it handsomely, squared away for the finish in 17 minutes 54 seconds, all of ten lengths ahead of Riley. From this point it was simply a question of how badly he would defeat his opponent. Though Riley rowed pluckily to the finish he could not close the gap between him and his antagonist, who left him as the successive flags were passed more and more hopelessly in the rear. Hanlan crossed the finish line, winner of the race and the $2,000 purse, in 36 minutes 2 2-5 seconds, which was ¼ of a minute faster than in his previous race. He finished 1 minute 16¼ seconds ahead of Riley, or about 3-16 of a mile. Riley's time to the turning flag was 18 minutes 25 seconds. When Riley reached the finish Hanlan pulled over to his boat, and victor and vanquished cordially shook hands. Both oarsmen were warmly applauded, though the sympathies of the majority were obviously with Riley, for whom everybody had a kind word. This failure to win the race was evidently a great disappointment to the spectators, even though the result had been pretty generally anticipated.

Our large staff of milliners are working night and day to fill orders, and we hope the ladies who have been disappointed will bear patiently with us, as we are doing our utmost to get the work completed prompt on time. Hinch & Scott.

LOST OR FOUND.

LOST—ON THURSDAY LAST, somewhere about town a small bamboo Cane with agate top. The finder will confer a great favor and be suitably rewarded if he leaves it at this office. 2In

NOTICE.—NOTE LOST, IN Napanee, on the 17th May, dated the 18th February, for eight months, made by John Watson and payable to W. D. P. Wilson. All persons are forbid negotiating said note as payment of same has been stopped. S. T. JOHNS. NAPANEE, May 20th, 1880. 2ly

NOTE LOST—I HEREBY FORbid any person or persons negotiating a note made payable to John Clark or bearer, near Enterprise, against Charles Hopkings, for $[illegible] or $27.00 with interest at ten per cent, as the same has been lost, and I have received no value for the same. Due on or about Aug. or Sept., 1880. CHARLES BUTLER, Sewing Machine Agent. 2ly

FOR SALE AND TO BE LET

TO LET—SMALL SHOP ON DUNdas street, good stand for shoemaker [illegible] Enquire at this office.

FOR SALE—THE HOUSE ADjoining the C. M. Parsonage, on Bridge St., now occupied by Mrs. Browne. Would exchange for good building lot. Apply to A. B. ROE. 201

HOTEL TO RENT—THE PAISley House, Napanee. The house is new, built of brick, three stories high. Rooms large and airy, thoroughly furnished throughout—ceilings 11 and 12 feet. Faces Market Square. First-class yard, stables and sheds, never-failing well and large cisterns. Apply to Paisley House, Napanee. Possession when desired. 1917

TO RENT—A FRAME RESIdence on Donald st. west, 7 rooms and parlor. Soft and hard water in the kitchen, good garden, fruit trees and currant bushes bearing. House is conveniently laid out. Moderate rent to a good tenant. Apply to WM. FERGUSON, Dealer in Fruit and Groceries, Hapcock's old stand, Dundas st., Napanee. 21tf

FARMS FOR SALE.

[Advertisements under this head of ten lines or under will be charged at the rate of [illegible] per month for first two months, and seventy-five cents for each subsequent month.]

FARM FOR SALE—THE SUBscriber offers for sale, on reasonable terms, the south half of lot 3, in the 8th con. of the Township of Richmond, of which about 75 acres are cleared and under good state of cultivation. There are on the premises a good large dwelling house, barns, sheds, driveshed, and a good orchard. The farm is well watered and fenced with cedar, and [illegible] from Napanee and four from Selby. For particulars inquire of Nicholas Assulstine, South Fredericksburgh, or by mail to JAMES RUSSELL, Forest P.O. 3ly

FARM FOR SALE—100 ACRES lot 36, second concession of Tyendinaga, nearly all cleared and under good state of cultivation. Good frame house, barn, driveshed and outbuildings. Seven miles from Napanee, on good gravel road. Apply on the premises to THOMAS MURPHY. 3ly

233 ACRES IN THE TOWNship of Fredericksburgh, being composed of lot 5 and Gore lot 6, otherwise styled the Gore between lots 5 and 6, in third con. of said township. About 180 acres cleared and in good state of cultivation, with good farm buildings, &c. The road of the lot, along which [illegible] Napanee, on the Bay of Quinte, within five miles of Napanee. The property is conveniently located on the Bay [illegible]. For terms of sale, [illegible] [illegible] ALLISON, Chairman. Oct. [illegible]

FARM FOR SALE—THE UNdersigned [illegible]

MONEY TO LOAN.

MONEY TO LOAN. Persons and others wanting money should go to THOMAS FLYNN, Loan and Money Agent, near Paisley House, Napanee, where any amount can be had and for any period of time. No Bonus, Fair Cash Interest. No delay—lending Money daily—no commission charged. Come and get all you need.

An Estates, farms, stock, and cut auctions promptly attended on very reasonable terms. Farms entered in this office advertised free of charge and properly described. 3ly

$12,000 TO LOAN ON Mortgage Security on Farm Property. D. H. PRESTON. 3ly

MONEY TO LOAN.

Money to loan on improved farms, in large or small sums. Interest Eight per cent., charges low.

MORTGAGES PURCHASED.

Applications promptly attended to. Money furnished with the least possible delay. Everything strictly confidential. Apply to ELGIN McDONOUGH, Goldbrook, Ont. 3Samp Lot 48, 5d con. of Camden.

FARMERS, ATTENTION!

I am prepared to loan money in sums from $300 to $5,000, made on security of approved Farm Property, payable at the option of the borrower. Interest, 8 per cent. No Commission charged. 2ly B. S. O'LAUGHLIN, Yarker.

CHEAPEST LOAN COMPANY IN THE DOMINION. Peculiarly Adapted to Farmers

The Farmer's Loan Savings Company.

This Company makes advances at favorable rates on mortgage security of city, town or farm property, in sums of $200 and upwards, from periods of from one to twenty years, repayable by monthly, half yearly or yearly instalments, at the option of the borrower. See our rates before borrowing elsewhere. Applications by letter will be promptly attended to.

JAS. S. BOWEN, Valuator Richmond. HENRY B. BEDFORD, Agent [illegible]

MISCELLANEOUS.

ECONOMIC BARBER SHOP—Warner Block, East Street, Napanee. S. PHILLIPS, Proprietor. Shave 5 cents, Hair Cut 10 cents. A call is solicited. One door north of County Clerk's office. 2ly

CAMPBELL HOUSE TONSORial Parlors, L. A. SCOTT, Proprietor. Convenient shop comfortable chairs and everything neat and tasty, as it should be in a first-class barber shop. 2ly

TO WHOM IT MAY CONCERN.

This is to certify that Garrett Garrison, of Richmond and Christie Ann Bellows, of Wolf Island, were united in holy matrimony on the 31st day of March, 1862, by me, a minister of the M. E. Church. (Signed.) H. WILLIAMS.

In presence of PERRY LYONS, JAMES DUNHAM. 2bsp

GRIST MILL,

WATER PRIVILEGE

AND FIFTY ACRES OF LAND

FOR SALE CHEAP AND ON FAVORABLE TERMS.

The excellent Grist Mill and Water Privilege known as Forest Mills is offered for sale at a bargain. There is on the premises, besides the mill, a store, blacksmith shop, dwelling house, barns, sheds, &c. A good business is being done at this point, and is furnishes a good opening for an enterprising man.

For particulars apply to H. A. ORANGE, box 12, Napanee. 2ly

A MISTAKE.

TO

Think you are Incurable!

GRAY'S VITALINE

[illegible] cure all diseases arising from impurity of the blood.

[illegible] Vitaline a fair trial and you will be convinced that it is a wonder of remedy. Price $1 per bottle. Six bottles $5. Sold by all Druggists.

THE GRAY MEDICINE CO. Toronto

OPERA HALL, NAPANEE.

ONE NIGHT ONLY.

TUESDAY, 1st JUNE, 1880,

THE IDEAL

Uncle Tom's Cabin.

INCLUDING THE

Hyers Sisters' Combination!

and the

Great Colored Comedian, Sam Lucas.

A novel feature of the entertainment is that ALL THE SLAVE CHARACTERS ARE REPRESENTED BY COLORED PEOPLE, while a White Dramatic Company plays the other characters, forming a cast of extraordinary strength and originality.

Little Lottie Burke, the Wonderful Child Actress, has been especially engaged for the character of EVA.

Louise E. Hyers, as "Topsy," her Crowning Triumph.

Sam Lucas as "UNCLE TOM," the Greatest Living Personator of this Character.

21 EMINENT ARTISTS. The Famous Hyers Sisters' Quartette. New and Great Musical Attractions.

POPULAR PRICES.—25 and 50 cts. Reserved Seats for sale at Henry Bros.' Book store.

WOOL. WOOL.

WOOL

WANTED.

FIFTY THOUSAND LBS.

OF GOOD CLEAN WOOL

FOR WHICH THE

Highest Market Price in Cash

WILL BE PAID.

—or—

5 cents Extra when taken in goods from the Mill.

Office and Warehouse two doors east of Brisco House. Mill next door to the Large Grist Mill.

SYLVESTER TAYLOR.

NAPANEE, May 25th, 1880. 2in

T. G. DAVIS' COLUMN.

I wish to advise all whom it may concern, that I represent the following strong stock Cos., with an aggregate capital of $17,000,000. Fire, Life, Accident and Marine, and as I make insurance a specialty, I am in a better position to cater to the public wants than those who do not. I ask no premium notes for three times the amount of the premium but insure you on the cash system. Will accept five-year [illegible] and contracts as the. per $100 for three years, and where a responsible man needs 30 days to pay premium, can accommodate such, and no money asked before policy is delivered. Then why not consult your own interests and insure at once? Don't delay, an ounce of prevention is worth a pound of cure. Any party wishing to consult me can drop me a postal card, call at the Campbell House, or at the office of E. B. Stone, Napanee, where I will be happy to meet them and save their money.

For fire insurance don't fail to insure with T. G. Davis.

For life insurance don't give your application without seeing T. G. Davis.

For accident insurance he gives you the cheapest rates.

For marine insurance he represents No. 1 Co.

To parties who will secure applications for fire, life or accident a good commission will be paid.

Two good men wanted to canvass and take applications.

FIRE AND LIFE.

Commercial Union Assurance Co., London, England. Government deposit, $[illegible]. Capital, $12,500,000. Invested funds, $[illegible].

FIRE.

The Standard Fire Insurance Co'y. Capital, $[illegible]. Government deposit, $[illegible]. [illegible] business to Ontario, risks limited to $[illegible].

FIRE.

The Alliance Insurance Co. Capital, $[illegible]. Government deposit, $[illegible].

ACCIDENT.

The Accident Insurance Co. of Canada. Capital, $[illegible]. Deposit, $[illegible]. Insures against all kinds of accidents with an indemnity of $5 to per week. [illegible]

LIFE.

Confederation Life Assurance Co. Capital, $[illegible]. Deposit, $[illegible]. [illegible]

MARINE.

The [illegible] Marine Insurance Co. of Canada. [illegible] T. G. DAVIS.

NEW BUGGY FOR SALE—Cheap. Apply to T. P. MEAGHER, Dundas Street, Napanee. 1917

FLOUR. FLOUR. FLOUR.

PORK. PORK. PORK.

The subscriber has received a large quantity of Flour from the West—a superior article; also, a large quantity of

CANADIAN MESS PORK AND BACON,

by the bbl. or lb.,

WHICH HE WILL SELL AT COST.

Also, a choice lot of Groceries to be sold at cost. Give him a call at the Old Stone Stand.

JOHN BLEWETT.

P.S.—TO LET—his Shop and Dwelling. 21d J. B.

IMPOUNDED.

Notice is hereby given that a Bay Colt was this day placed in my pound. The animal may be described as follows: Color bay, with black mane and tail, right hind foot white and star in forehead. The owner is requested to claim the said animal, pay lawful charges and take him away, otherwise proceedings will be taken as directed by the statute in such cases provided.

WILLIAM GALBRAITH, sr., Poundkeeper, Lot 12, third con. Camden.

Dated at Camden East this 17th day of May, 1880. 21e

IN THE SURROGATE COURT of the county of Lennox & Addington.

In the goods of EMMA SCRIVENS, deceased.

Notice is hereby given that after three successive publications of this notice in the Ontario Gazette and the NAPANEE BEAVER newspaper, application will be made to the Surrogate Court of the County of Lennox & Addington, for a grant to Mary Ann Freeman, of the Township of South Fredericksburgh, in the County of Lennox & Addington, wife of William Freeman of the same place, gentleman, for letters of administration of the personal estate and effects of Emma Scrivens, late of the village of Bath in said county, deceased, who died intestate leaving personal estate and effects in the said county of Lennox & Addington.

Dated at Napanee this 12th day of May, 1880. D. H. PRESTON, Solicitor for applicant.

NOTICE.

Having severed my connection with the *Express* Printing Office, I wish to inform the patrons thereof that all accounts incurred at that office previous to May 18th, 1880, are to be settled with me. Having made an engagement with Messrs. Templeton & Beeman, I will in future be found at THE BEAVER office, and I would ask all who are indebted for either subscriptions, job work or advertising to call and settle without delay, in order to enable me to meet accruing liabilities.

WM. C. SCOTT.

NAPANEE, May 20th, 1880.

NOTICE.

For the convenience of our numerous patrons in Newburgh and vicinity, we have completed arrangements that all orders for printing or advertising left with Mr. J. P. Papps, at the *Reporter* office, will be promptly forwarded to us and receive our prompt attention. Job work returned to Newburgh by return stage, or as early as possible, free of charge.

TEMPLETON & BEEMAN

NAPANEE, May 20, 1880.

NOTICE.

Notice is hereby given that the

COUNTY COURT

—AND—

General Sessions of the Peace

for the County of Lennox and Addington will be held

IN THE COURT HOUSE,

—IN THE—

TOWN OF NAPANEE,

On Tuesday, the 8th day of June, A.D. 1880,

at the hour of twelve o'clock noon,

of which all Coroners, Justices of the Peace, Constables and other persons are required to take notice and to govern themselves accordingly.

O. T. PRUYN, Sheriff.

Per T. D. PRUYN, Deputy.

SHERIFF'S OFFICE, Napanee, May 25th, 1880. 2lb

NAPANEE SILVER PLATING WORKS.

The subscriber has added Silver Plating Double Electro-plate, warranted equal to any work done in the Dominion, to his

METALIC PLATING

This Plating will wear on common Knives and Forks from

THREE TO SEVEN YEARS,

WITHOUT ANY SCOURING.

VINEGAR OR NO VEGETABLE ACIDS

will corrode it. Have done some

300 Dozen in this Town!

and have given the best satisfaction. Any orders left at

ANDERSON'S GROCERY STORE, DUNDAS STREET,

For Metalic or Silver Plating,

will be promptly attended to.

As certain parties have been taking work and destroying the articles they undertook to plate, I desire to caution my customers against them, as I guarantee all the work I do.

1lamp D. M. JENNINGS

NOTICE

—FROM THE—

Napanee Steam Dye Works.

J. MONTGOMERY

wishes to thank his customers for their liberal patronage for the past six years, and to inform them that he is prepared to do work cheaper and better than ever.

Shawls Dyed from 30c. upwards.

Clouds from 10c. up; Yarn 10c. per pound. All Dyed in the Latest Shades of Color. Give him a call and you will be satisfied with his prices and work.

Furs and Kid Gloves Cleaned,

Feathers cleaned and dyed any shade. All kinds of goods cleaned, dyed and pressed on short notice.

J. MONTGOMERY, 2ly 18 Water St. Napanee.

BELLEVILLE

CROCKERY STORE

F. H. ROUS & CO.,

have lately removed lower down the street to a store in

ROBERTSON'S NEW BLOCK,

Expressly fitted up for their use

and provided with greatly increased facilities for conducting their large and growing business. Keeping to their old motto of Low Prices, Small Sales and [illegible] Profits,

they are making a still more attractive display of a [illegible] stock than heretofore, in CHINA, CROCKERY, [illegible] GLASS, TABLE CUTLERY, [illegible] PLATED WARE, LAMPS, FLOWER VASES, &c., &c.

they believe they offer the largest assortment and the best value in [illegible]. F. H. ROUS & CO.

BELLEVILLE, Sept. 20th, 1879.

NOTICE

THE COURT OF REVISION

for the municipality of the Township of Richmond will be held at the

TOWN HALL, SELBY,

ON MONDAY, 7th JUNE, 1880,

at the hour of ten o'clock in the forenoon.

ABRAM WINTERS, Township Clerk.

SELBY, May 11th, 1880

NOTICE.

COURT OF REVISION

for the Municipality of ERNESTTOWN will be held in the

TOWN HALL, ODESSA,

On Saturday, 29th May, 1880

at 10 o'clock in the forenoon.

F. A. MABEE, Township Clerk.

ERNESTTOWN, May 10th, 1880 20e

NOTICE.

The Court of Revision

for the Township of North Fredericksburgh will be held in the

TOWN HALL,

On Monday, May 31st, '80,

at 10 o'clock A.M.

OGDEN [illegible], Clerk.

May 12th, 1880.

NOTICE.

Notice is hereby given that the

COURT OF REVISION

for the Municipality of the Township of Kaladar & Anglesea, will be held in the TOWN HALL, FLINTON, on

Saturday, May 29th, 1880,

at 10 o'clock A.M.

All parties interested will govern themselves in accordance with the above notice.

MOSES LESSARD jr., Township Clerk.

FLINTON, May 1st, 1880

NOTICE.

Notice is hereby given that the

Court of Revision

for the village of MILL POINT will hold its first sitting in

Rathbun's Hall, Mill Point.

On Saturday, 5th of June, '80,

at 7:30 P.M.

All parties interested will please take notice and govern themselves accordingly.

WM. EVANS, Village Clerk.

MILL POINT, May 18th, 1880.

LIME. LIME. LIME.

MR. JOHN GAULT

Proprietor of the Napanee Lime Work, respectfully announces to the public that he is manufacturing and keeps constantly on hand

FROM 2,000 TO 3,000 BUSHELS

of the very best quality of ROACH LIME, which he will sell at Prices to Defy Competition.

Also, keeps on hand a large quantity of

FIRST-CLASS BUILDING STONE

Salmon River quarries constantly in stock and cut in sizes to suit the public. White Lime for plastering purposes a specialty. My lime being burned with wood is guaranteed free from coal clinkers. All wishing first-class lime give me a call. For the convenience of my [illegible] I have established a lime house in rear of Pringle's Blacksmith Shop and one at Mill Point. Orders left at R. W. Wright's or Perry & Chambers' or [illegible] will receive prompt attention and satisfaction guaranteed.

ERNESTTOWN

WOOLEN MILLS!

The subscriber would inform the public that he is prepared to do

ALL DESCRIPTIONS OF

CUSTOM WORK

at his Mill as formerly

A QUANTITY OF

Cloth, Flannel and Yarn

TO EXCHANGE FOR WOOL

AS USUAL.

SATISFACTION GUARANTEED.

M. ASSELSTINE

CAUTION.

EACH PLUG OF THE

MYRTLE NAVY!

IS MARKED

T. & B.

IN BRONZE LETTERS.

NONE OTHER GENUINE

NOTICE.

All parties indebted to the Estate of

E. HOOPER & SONS

will please take notice that the Note and Book Accounts have been placed in my hands for collection, and payment must be made at once to save costs.

W. F. HALL.

NAPANEE, March 20th, 1880. 14tf

1880.

NEW CASH GROCERY STORE.

BRISCO HOUSE, NAPANEE.

Newest and Freshest Goods,

AT THE LOWEST LIVING PRICES

Don't fail to call. Remember the stand, Corner Store, Brisco Block.

E. & P. LAKE

REMOVAL.

GRAND TRUNK RAILWAY TICKET OFFICE is now located on John street,

2 Doors South of Paisley Hotel

where Tickets will be sold to all points East and West, on the G. T. R., Boston and all points in the Western and Southern States, California, British Columbia, &c. Also, OCEAN TICKETS to and from England, Scotland and Ireland, Germany, France and other European nations.

GEO. WILSON, Ticket Agent

READ THESE FACTS.

"PROTECTION"

In the article that every body wants, and which has proved itself to the satisfaction of all considering minds for the last century, and adopted by the best business men of the day.

The subscriber wishes to inform the reading public that he is the agent for this section of the country for the following Insurance Companies:

THE TRAVELERS LIFE AND ACCIDENT INSURANCE CO., of Hartford, Conn.

Which grants Life and Accident Insurance at the lowest cost, gives a definite contract, and is incontestable.

THE ROYAL CANADIAN FIRE INSURANCE COMPANY.

The combined strength of which is indisputable.

THE WATERTOWN AGRICULTURAL FIRE INSURANCE CO., N.Y.

Which every Farmer should insure in, as it not only pays for all losses by Fire, but for damage done by Lightning, whether fire ensues or not. It pays for all live stock killed anywhere upon the premises.

THE DOMINION PLATE GLASS INSURANCE COMPANY, of Montreal.

Which has gained a reputation second to none for its prompt payment and uprightness in business.

CAUTION!

Do not, by any means, be induced to insure your property in any Company without first consulting H. B. Lapum, who, whether you give him your RISK or not, will, if you call on him, tell you Friend or Foe, something to your advantage. Everything desirable in Insurance on the LOW RATE.

NO PREMIUM NOTES! No disappointed expectations, but contracts definite all cash plan.

For a policy, apply in person or by letter to H. B. LAPUM.

Agent for the above Companies, and General Agent for the ODDFELLOWS' RELIEF ASSOCIATION of Kingston, Ont.

KNOW THYSELF.

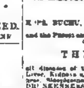

The untold miseries that result from indiscretion in early life may be alleviated and cured. Those who doubt this assertion should purchase the new medical work published by the PEABODY MEDICAL INSTITUTE, Boston, entitled THE SCIENCE OF LIFE, or SELF-PRESERVATION. Exhausted vitality, nervous and physical debility, or vitality impaired by the errors of youth or too close application to business, may be restored and manhood regained.

Two hundredth edition, revised and enlarged, just published. It is a standard medical work, the best in the English language, written by a physician of great experience, to whom was awarded a gold and jeweled medal by the National Medical Association. It contains beautiful and very expensive engravings. Three hundred pages, more than 50 valuable prescriptions for all forms of prevailing disease, the result of many years of extensive and successful practice, either one of which is worth ten times the price of the book. Bound in French cloth; price only $1.00, sent by mail, post-paid.

The London Lancet says: "No person should be without this valuable book. The author is a noble benefactor."

An illustrated sample sent to all on receipt of 6 cents for postage.

The author refers, by permission, to Jos. S. Fisher, president; W. I. P. Ingraham, vice-president; W. Paine, M.D.; C. S. Gaunt, M.D.; H. J. Doucet, M.D.; R. H. Kline, M.D.; J. R. Holcomb, M.D.; N. R. Lynch, M.D.; and M. R. O'Connell, M.D., faculty of Philadelphia University of Medicine and Surgery; also, Hon. P. A. Bissell, M.D., President of the National Medical Association.

Address Dr. W. H. PARKER, No. 4 Bulfinch Street, Boston, Mass. The author may be consulted on all diseases requiring skill and experience.

HEAL THYSELF

TRUTHS.

HOP BITTERS

(A MEDICINE, NOT A DRINK,)

CONTAINS

HOPS, BUCHU, MANDRAKE, DANDELION

and the Purest and Best Medical Qualities of all other Bitters.

THEY CURE

all diseases of the Stomach, Bowels, Blood, Liver, Kidneys and Urinary Organs, Nervousness, Sleeplessness, Female Complaints and DRUNKENNESS.

$1000 IN GOLD

will be paid for a case they will not cure or help, or for anything impure or injurious found in them. Ask your Druggist for Hop Bitters and free books, and try the Bitters before you sleep. Take no other.

THE HOP COUGH CURE AND PAIN RELIEF is the Cheapest, Surest and Best.

For sale by all Druggists.

DOWNEY & CO.

beg to call the attention of their customers and the public generally to their

IMMENSE STOCK OF WHITE GOODS

SUITABLE FOR THE PRESENT SEASON,

CONSISTING IN PART OF

PIQUES,

BROCADED AND CHECKED MUSLINS

MUMMY CLOTH,

COLORED MUSLINS, SATIN STRIPED MUSLINS,

AMERICAN PIQUES,

JACONETS, SWISS LAWNS, EMBROIDERY MUSLINS

LONSDALE CAMBRICS.

LARGE AND HANDSOME STOCK OF

—or—

WHITE QUILTS AND COUNTERPANES,

TURKISH TOWELINGS, BLEACHED AND UNBLEACHED,

TABLE LINENS, TABLE NAPKINS, TOWELS, &c., &c.

COMPLETE LINES OF FRENCH EMBROIDERIES,

WHICH WE ARE OFFERING VERY LOW.

DOWNEY & CO.

MONEY TO LOAN.

$500,000.00 TO LOAN

ON FA[illegible] TOWN PROPERTY

[illegible] borrowers, for any term of years, [illegible] terms than have ever been offered [illegible] Parties requiring money will do well [illegible] and see me before going elsewhere. No commission charged. Mortgages purchased.

[illegible] Barrister, &c., Napanee.

[illegible] over Henry & Bro.'s Bookstore. 13ly

Grand Trunk Railway.

[illegible] leave Napanee station as follows:

GOING EAST.		GOING WEST.	
[illegible]	[illegible] A. M.	Express	[illegible] P. M.
[illegible]	12.37 P. M.	Express	[illegible] A. M.
[illegible]	[illegible] P. M.	Mixed	[illegible] A. M.

Napanee Beaver.

[illegible] & BREWAN, Publishers.

[illegible] G. M. BREWAN.

SATURDAY, MAY 29, 1880.

County Council.

The regular June session of the County [illegible] will begin a week from Tuesday— [illegible]

[illegible] of Hosiery and Gloves—Sweeney.

Lacrosse.

The East End Lacrosse Club, of Napanee, [illegible] "waxed" at Newburgh on Monday [illegible] won the match in three [illegible] games.

Another lot of carpet warp to hand at [illegible] less than other houses can [illegible] Hinch & Scott.

[illegible] Church.

[illegible] District Meeting of C. M. ministers [illegible] Kingston district was held at [illegible] [illegible] Rev. A. B. Chambers, B. C. L., of [illegible] was appointed district representative [illegible] the Stationing Committee.

On hand this week, another lot of those cheap [illegible] Robins & Ford.

[illegible] Andrews.

[illegible] steamer David Andrews, which went [illegible] ago this spring, is being re- [illegible] by Mitchell & Gallager, at a [illegible] $1,000. Messrs Downey & Co., [illegible] spare no expense to make [illegible] She will be entered as [illegible]

We have still a beautiful lot of those very [illegible] Henderson.

Nearly Suffocated.

[illegible] a week a nurse girl employ[illegible] James Sweeney retired to bed, [illegible] turning off the gas she blew it [illegible] Mr. and Mrs Sweeney [illegible]

[illegible]

Special Bargains in Boots, Shoes and Groceries, at W. R. Snider's, in Campbell House Block, opposite the Beaver office.

Moonlight Excursion.

The moonlight excursion from Mill Point to Picton, per steamer Armenia, given by Limerick lodge of P. B.'s, was a grand success. Good music was provided, and a most enjoyable time was had.

Choice Pickles, by the gallon, at the London Tea Store. R. A. Ward.

Cheese.

Cheese is realizing a good price this spring and a great many of our farmers have consequently been induced to enter largely into dairying. On Wednesday last Mr. Jas. Russell shipped a car load to Montreal, for which 11½ cents was paid, and on Tuesday a second lot, the average price paid being 11½ cents.

Just received a choice lot of biscuits from Montreal, at the London Tea store. R. A. Ward.

Napanee Athlete.

In the report of the sports at Belleville on Monday, we notice that Mr. W. Boyd was awarded first prizes in two of the matches, the only two for which he entered. In the hop, step and jump he cleared 43 feet 3 in., the next competitor only making 38 feet 1 in. He was also awarded first in "hitch and kick." Good man.

Leave your order for Clothing at Sweeney's.

Joy to the World!

Joy has something to say to the world, and he says he don't know of any better way of communicating therewith than through the columns of The Beaver. He has a large stock of first class buggies, which he will sell at prices as low as any really good article can be sold for. He also has some A 1 lumber and spring waggons, which should be seen by every one that requires such an article.

Bathing Drawers, all sizes, 20 and 25 cts. per pair. Robins & Ford.

Correction.

A few weeks ago we noted an accident that happened to Joseph Haycock, of Cataraqui, as he was jumping from the Kingston stage. We are informed that the accident occurred on the Sydenham and Kingston stage, instead of the Napanee and Kingston stage, as was stated. We make this explanation in justice to Mr Jackson, the affable coachman on the Napanee and Kingston route.

Max Fox cutter at Sweeney's.

Real Estate Notes.

Mr John C. Lloyd, of Hamburgh, has sold his farm of [illegible] acres to Mr Wm Sharp of Odessa, for $5,000.

Mr Lloyd has purchased the lot owned by the Widow Gowes, in Morven, containing six acres, with good house and barn, for $1,200.

Mr J. H. Clapp has sold the north part of [illegible] adjoining [illegible] street, to Mr [illegible]

[illegible]

Deaths.

HAWLEY.—On the [illegible] inst., of inflammation of the bowels, after a very brief illness, Chloe Adaline, wife of Mr. Reuben Hawley, of North Fredericksburgh, aged [illegible] years.

WRIGHT.—Of typhoid fever, on the 25th inst., at the residence of Robert Carson, Esq., North Marysburgh, Mr. Charles A. Wright, teacher, aged 19 years [illegible] months and [illegible] days and second son of Thomas Wright, Esq., Sophiasburgh.

APPELBE.—At Trafalgar, on the 19th inst., Mary Anne, beloved wife of John S. Appelbe, Esq., and daughter of the late Rev. Cyrus R. A[illegible], of Picton.

COLE.—On the 10th inst., at his residence, Bernard I. Cole, of the township of Sharbot, aged [illegible] years, father of Mr. J. C. Cole, blacksmith, of Napanee.

JACKSON—LEWIS.—By the Rev. D. Bell, at the residence of the bride's mother, Napanee, May 20th 1880, Mr. Amos Jackson, of Enterprise, to Miss Emma Lewis, of Napanee.

HOOVER.—On the 24th inst., Mr Samuel C Hoover, of the township of Adolphustown, aged [illegible] years and [illegible] months.

B[illegible].—On the 21st inst., Mrs. Emma A. Boland, of Napanee, aged 20 years and [illegible] months.

MAHON.—On the 20th inst., Mr. James Mahon of Tyendinaga, aged [illegible] years and 1 months.

THOMPSON.—On the 27th inst., Mrs. Margaret A. Thompson of Camden, aged [illegible] years.

We understand that the club received a challenge from the Kingston club to play a match on the 24th, but as the members had not yet had sufficient practice to warrant them to enter a match, the challenge was declined. They expect to be ready to accept a challenge in a short time, as considerable improvement was noticeable in the play during the last match.

P. SLAVEN & CO.

HAVE JUST OPENED THIS MORNING, MAY [illegible]

TWO CASES OF NEW DRESS GOODS

BOUGHT IN BOND IN NEW YORK.

Your Choice of the Lot at 20 Cents a Yard.

NEW MAGAZINES

—AT—

HENDERSON'S BOOKSTORE!

YOUNG LADIES' JOURNAL FOR JUNE,
BOW BELLS FOR JUNE,
EVERY MONTH, FOR JUNE,
DELINEATOR FOR JUNE,
FAMILY HERALD FOR MAY.

ROOM PAPER

TRIMMED FREE OF CHARGE!

LARGE STOCK TO CHOOSE FROM AT

FROM SIX CTS. PER ROLL.

WINDOW BLINDS AND BORDERINGS,

GOOD VARIETY.

CROQUET, BASE BALLS, RUBBER BALLS.

SEASIDE LIBRARY,

FRANKLIN SQUARE LIBRARY,

FUNK'S STANDARD LIBRARY.

Henderson's Bookstore, Dundas Street, Napanee.

REMOVAL. REMOVAL.

ANGUS McL[illegible]

has Removed to [illegible]

PREMISES LATELY OCCU[illegible]

AS A HARNE[illegible]

NEXT DOOR TO FERGUSON [illegible]

where he is prepared to execute ALL ORDERS [illegible] satisfactory manner.

Having on hand a Large Stock of Milk Cans,

from 15 gallons to [illegible] gallons each [illegible] manufactured of the Best Tinned Iron [illegible] satisfaction. Tin and Galvanized [illegible] Repairing and General Job Work.

[illegible]

Largest Assortment of First-class Cooking Stoves in Napanee.

EVERY STOVE WARRANTED [illegible] GIVE SATISFACTION.

[illegible] Bird Cages, [illegible] Beer Pumps, [illegible] Butter Prints, [illegible] Tubs, Clothes Wringers [illegible] Fittings, &c.

A CALL IS [illegible]

[illegible]

NEW SUMMER GOODS

[illegible]

P. SLAVEN & CO.

[illegible] months, that [illegible] have [illegible]

CHEAPEST STOCK O[illegible] MILLINERY

We had the lar[illegible] that has ever been [illegible] the cry is still [illegible] from the number of [illegible] we had not many goods [illegible] up telegraphic comm[illegible] Whole-sale Houses in [illegible] carry the goods out of [illegible] at the back, so that [illegible]

OUR GOOD[illegible]

OUR STORE IS ALWAYS FULL.

Our capital is not very large, but [illegible] is first-class, so that we are enabled to buy Goods on the very best terms from any house on the contin[illegible]

"No pent up Toronto contracts our powers,
But the whole boundless continent is ours."

MR. D. J. HOGAN

[illegible]

Good serviceable Suits to order at $13 and $1[illegible] per suit.

Fine double-width Scotch Suitings at $[illegible] a suit.

Our new Diagonals at $17 and $[illegible] the best value we ever kept.

Very choice Worsted Trouserings and Suitings in all the fashionable shades and patterns.

MISS HALLIDAY

HAS A LARGE STOCK OF NEW

STRAW AND LEGHORN HATS,

To show this week, and

WE HAVE PURCHASED ALL THE LONG OSTRICH PLUMES

that could be got in Toronto in fashionable colors, so that we hope to meet the demand for Millinery.

WE HAVE OPENED THIS WEEK A

FRESH LOT OF DRESS GOODS

—SUCH AS—

Brocaded Lustres,	Double Width Debeiges,
Black Bunting,	Black and Colored Silks,
Black Cashmere,	Pure Alpaca Lustres,
New Pompadour Prints,	New Lined Parasols,
Real Lace Fichues,	White Knit Shawls,
Silk and Lace Ties,	Chenille Fichues,
Underclothing with low neck and short sleeves.	Colored Lace Gloves,

Light Embroidered Gloves, 4 and 5 Buttons,
Fine Colored Hose with silk clocks.
Balbriggan and Lisle Thread Hosiery.
Fine French and German Hosiery.
Wide White Embroidery at 5 and 7 cents a yard.

Our whole stock is a Marvel of [illegible]

P. S[illegible]

ILL HEALTH

Has caused me to decide on going out of business and I will commence on Saturday, May 22d, to sell off my entire stock at and Below Cost.

You may depend on getting Bargains, as I must quit business, and will sell cheap rather than pack up the goods.

Store to Rent. First-class stand.

T. F. MEAGHER.

Dundas House, Napanee.

LIST OF THIS WEEK'S ARRIVALS OF NEW GOODS AT CHEAPSIDE.

FOR THE LADIES.

NEW STYLES IN MILLINERY.

A NEW THING IN BLACK SILKS, CALLED SATIN DE LYON, gros grain silk on one side and satin on the other; very rich; warranted pure silk and not to cut.

NEW BLACK SUITINGS.

HANDSOME STRIPED SUMMER SILKS.

NEW MELANGE MIXTURE DRESS GOODS.

NEW POMPADOUR AND BROCADED SILKS.

NEW CHANA COSTUME SILKS.

LOVELY TINTED PACIFIC LAWNS, with pompadour borders, for suitings.

BLACK MANTLE SILKS (FOULARDS.)

MANTLE ORNAMENTS.

FRINGES, PANS, BUTTONS, GLOVES, HOSIERY, PRINTS.

SATIN LINED PARASOLS, FOR ADULTS PARASOLS.

MERINO VESTS, SUITS OF FINE EMBROIDERED UNDERCLOTHING.

FOR GENTLEMEN.

NEW TWEED SUITINGS.

NEW ENGLISH BLUE SERGE SUITINGS.

SOX, SILK HANDKERCHIEFS, DRIVING GLOVES, SILK UMBRELLAS.

FOR THE CARPET DEPARTMENT.

NEW HEMP FLOOR AND STAIR CARPETS.

NEW AND HANDSOME UNIONS.

NEW AND HANDSOME 4 AND 5 4 FLY WOOL.

NEW DUTCH WOOLS.

NEW BRUSSELS FLOOR AND STAIR CARPETS.

NEW TAPESTRY CARPETS.

FOR THE CURTAIN DEPARTMENT.

NEW DESIGNS IN LACE CURTAINS AND LAMBREQUINS.

NEW CURTAIN NETS.

VERY LOW PRICES FOR CASH.

HINCH & SCOTT.

REVOLVING ROAD SCRAPERS,

WHEELBARROWS, &c.,

CHEAP AND GOOD,

AT THE

Golden Auger Hardware Store.

H. W. PERRY.

GREAT BARGAINS IN FURNITURE.

J. GIBBARD & SON

ARE OFFERING

Special Inducements to Parties wishing to Furnish their Houses

FOR THE NEXT FEW MONTHS,

TO REDUCE THEIR IMMENSE STOCK.

Come one and all and see our goods and allow us to quote prices to you which will make with your approval.

Parlor Suites, Sofas, Bedroom Sets, Sideboards, Extension Tables, and all descriptions of Chamber at a great reduction for a short time.

Special attention paid to our Funeral Furnishing Department.

CONSUMPTION CAN BE CURED

IN A FAST ATTESTED BY THE HIGHEST MEDICAL AUTHORITIES IN THE WORLD.

A careful perusal of the facts of health, and the use of remedies and treatment are of the first importance to the afflicted. Many are prejudiced against Patent Medicines, because they have been deceived by worthless compounds, but when a remedy is found which is of real merit, and which will do all that is claimed for it, the fact should be known. Such a remedy is found in Dr. Pierce's Golden Medical Discovery, which is a positive cure for Consumption, Bronchitis, Severe Coughs, Asthma, Severe Lung Diseases, and all Blood Diseases. It is not recommended as a cure-all, but for all diseases of the Throat, Lungs, and Blood, it is unequalled. Sold by druggists. Send stamp for pamphlet on Consumption, giving the opinions of leading physicians. Address World's Dispensary Medical Association, Buffalo, N. Y.

SEE WHAT PHYSICIANS AND THE PEOPLE SAY ABOUT IT.

C. C. LOCK, GOUGH, S. D.

Dr. Pierce: I have used your Golden Medical Discovery in my practice, and find it a reliable remedy for Consumption, Bronchitis, Severe Coughs, Asthma, Severe Lung Diseases, and all Blood Diseases. It is not recommended as a cure-all, but for all diseases of the Throat, Lungs, and Blood, it is unequalled. Sold by druggists. Send stamp for pamphlet on Consumption, giving the opinions of leading physicians. Address World's Dispensary Medical Association, Buffalo, N. Y.

DIXON'S EVERLASTING AXLE GREASE,

WARRANTED THE BEST IN USE. TRY IT

JACOBY'S CELEBRATED STOVE POLISH

WHOLESALE AND RETAIL.

Napanee, May 15th, 1889. 1ly WRIGHT & CO.

THE GRANGERS SELLING OUT!

GOODS CUT DOWN TO THE VERY LOWEST PRICES

FOR THE

HARD TIMES.

A FULL ASSORTMENT OF DRY GOODS,
A FULL ASSORTMENT OF DRY GOODS,
A FULL ASSORTMENT OF DRY GOODS,
A FULL ASSORTMENT OF DRY GOODS,
A FULL ASSORTMENT OF DRY GOODS.

A COMPLETE STOCK OF GROCERIES
A COMPLETE STOCK OF GROCERIES
A COMPLETE STOCK OF GROCERIES
A COMPLETE STOCK OF GROCERIES
A COMPLETE STOCK OF GROCERIES

HARDWARE IN ENDLESS VARIETY
HARDWARE IN ENDLESS VARIETY
HARDWARE IN ENDLESS VARIETY
HARDWARE IN ENDLESS VARIETY
HARDWARE IN ENDLESS VARIETY

BOOTS AND SHOES BY THE MILLION
BOOTS AND SHOES BY THE MILLION
BOOTS AND SHOES BY THE MILLION
BOOTS AND SHOES BY THE MILLION
BOOTS AND SHOES BY THE MILLION

At Price Lower than they have ever been offered Before.

DEFORE BUYING GIVE US A CALL AND WE WILL CONVINCE YOU THAT WE DO WHAT WE ADVERTISE!

GRANGE CO-OPERATIVE COMPANY.

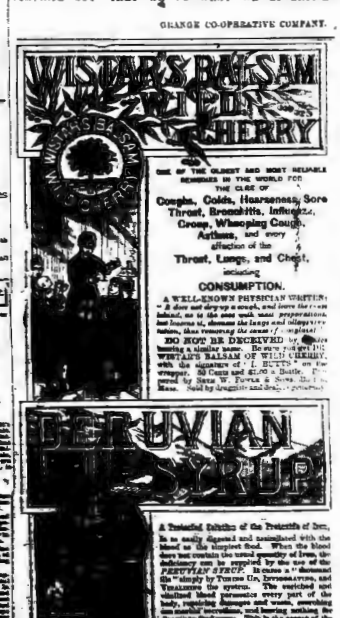

A Trustful Solution of the Protoxide of Iron, in its easily digested and assimilated with the blood as the simplest form in which this tonic can be given. Every particle of the elixir is simply by Nature Un, Invigorates, and Vitalizes the system. The nutrient and vitalized blood permeates every part of the body, repairing damages and wasted tissues, and thus overcomes nothing the disease to feed upon. This is the secret of its wonderful cures.

Dyspepsia, Liver Complaint, Boils, Scrofula, Chronic Diseases, Nervous Affections, Female Complaints,

and all diseases originating in a poor condition of the blood, or accompanied by debility, or a loss of vital power.

Send for Pamphlet—Its name, PERUVIAN SYRUP. Address, H. H. HAZARD & CO., 30 & 32 Ann St., New York.

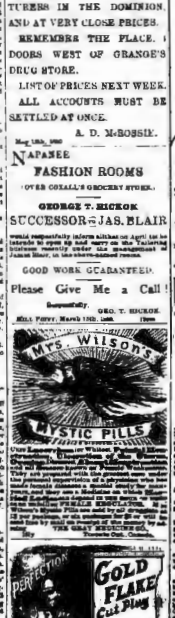

MEAGHER'S LIME WORKS.

THE BEST LIME.

THE CHEAPEST LIME!

JAMES MEAGHER.

Delivering and Carting Done always on hand.

JAMES MEAGHER.

Bobbin's Mill

$7 WORTH OF BOOTS AND SHOES TO BE SOLD AT FROM 10 TO 25 PER CENT REDUCTION

THE SUBSCRIBER HAS DETERMINED TO SELL HIS VERY LARGE STOCK OF BOOTS AND SHOES, TRUNKS, VALISES AND SATCHELS AT SWEEPING REDUCTIONS, AS HE LEAVES FOR MANITOBA SHORTLY. CUSTOMERS WILL DO WELL TO EMBRACE THIS OPPORTUNITY OF LAYING IN A GOOD SUPPLY, AS THEY CAN POSITIVELY SAVE FROM 10 TO 25 PER CENT FOR CASH. THE STOCK IS WELL ASSORTED IN EVERY DEPARTMENT WITH FRESH GOODS, BOUGHT FROM THE BEST SHOE MANUFACTURERS IN THE DOMINION, AND AT VERY CLOSE PRICES.

REMEMBER THE PLACE. 4 DOORS WEST OF GRANGE'S DRUG STORE.

LIST OF PRICES NEXT WEEK.

ALL ACCOUNTS MUST BE SETTLED AT ONCE.

A. D. McBOSSIE.

May 15th, 1889

NAPANEE FASHION ROOMS

OVER COLLIS'S GROCERY STORE.

GEORGE T. HICKOK

SUCCESSOR TO JAS. BLAIR

would respectfully inform kitchen on April 1st he intends to open up and carry on the Tailoring business in the above rooms. Thanking you for a continuance of Jas. Blair, in the above-named rooms.

GOOD WORK GUARANTEED.

Please Give Me a Call!

Respectfully, GEO. T. HICKOK.

Mill Point, March 18th, 1889. 3m

Dr. King's California Golden Compound.

Is a strictly vegetable preparation, and will positively cure Dyspepsia, Sick Headache, Liability to Constipation, Piles, and Female Ills in spite of Stomach, Low Spirits, Biliousness, Constipation, Jaundice, Liver Complaint or any affection of the Stomach or Liver, in the shortest time possible. You are not asked to purchase before you know what you are getting. Therefore, as you value your existence, do not fail to go to your Druggist, W. S. Detlor and get a trial bottle *free of charge*, which will show what a regular one dollar bottle will do. Sold by Dr. Detlor, Kane's Corner, Golden Carpenter, and take no other. W. S. Detlor.

THE BLOOD OF MR. ROBERT SOUTER, Proprietor of the New York Ledger, is both and kept on the most improved and modern plan, with no unsanitary surroundings. The blood of Mr. Souter's hacks for horses is well known. The premises in charge of this well-known gentleman Mr. Ross. By the use of Gilbert Johnson holds Associate, and only refer to Mr. Souter's horses and besides had received all other treatment. Send for circular, giving terms to be found at Dr. Giles, 126 West Broadway, N. Y.

Great Pain and Sorrow Remedied. Sold by all druggists.

The Queen has all our fine Embroidered Robes and Underclothing. Ladies should call and see the Queen's Robes. Ladies should call and see the Queen's Robes. Ladies should call and see the Queen's Robes

SUPPLEMENT TO

The Napanee Beaver.

Proper Names.

How they Sprung from Different Qualities and Subjects.

Proper names are so generally accepted simply as such, without any inquiry as to whether they may not have a significance beyond the mere present identification of a man or a town, that the study of their derivation sometimes throws unexpected light on the subject in hand. The curiosities of this branch of etymology have frequently been commented upon as to English names, and a book recently published in France gives much information about names which have their origin there, but which are familiar everywhere. The writer, M. Loredan Larchey, goes very far off the mark in one case at least. Albani's (Mrs. Gye's) name, in the first analysis, may mean white, but it was adopted because she first sang in an ostentatious choir at Albany, N.Y., her own name then being Lajeunesse, and with no reference whatever to Languedoc. Her real name comes, we are told, from pâtre, shepherd, and not from the more familiar but less poetic pâte, it would seem. Abelard, the world's personification of a lover, means a keeper of bees. Arago, the name of the philosopher who gazed so steadily at scientific truth, means good eagle. Aubert is the same as Albert. Bernheim and our own Barnum are said to be derived from Bernheim, the village of a warrior. Byron, the original form of Byrom, means quaint. Beaumarchais, the dramatist, puts himself down a Caron whenever he writes his name. Breguet, whose watches many people carry, ... [illegible]

[illegible]

Ceylon Elephants.

[illegible]

PERSONAL.

[illegible]

ALL SORTS.

Poor Little Joe.

Prop yer eyes wide open, Joey,
For I've brought you sumpin' great.
Apples! No, a long sight better!
Don't you take no int'rest? Wait!
Flowers, Joe—I knowed you'd like 'em—
Ain't them scrumptious! Ain't them high!
Tears my boy! What's them fur, Joey?
There—poor little Joe! don't cry!

I was skippin' past a winder,
Where a bang-up lady sat,
All amongst a lot of bushes—
Each one climbin' from a pot;
Every bush had flowers on it—
Pretty? Mebbe not! Oh no!
Wish you could have seen 'em growin',
It was such a stunnin' show.

Well, I thought of you, poor feller,
Lyin' here so sick an' weak;
Never knowin' any comfort,
An' I puts on a lot o' cheek.
"Missus," says I, "if you please, mum,
Could I ax you for a rose?
For my little brother, missus,
Never seed one, I suppose."

Then I told her all about you—
How I bringed you up—poor Joe.
(Lackin' women folks to do it,)
Such an imp you was, you know—
Till yer got that awful tumble,
Just as I had broke yer in
(Hard work, too) to earn yer livin'
Blackin' boots for honest tin.

How that tumble crippled of you,
So's you couldn't hyper much—
Joe, it hurted when I seen you
Fur the first time with your crutch.
"But," I says, "he's laid up now, mum,
Pears to weaken every day;"
Joe, she up an' went to cuttin',
That's the how o' this bokay.

Say! it seems to me, ole feller,
You is quite yourself to-night;
Kind o' chirk, it's been a fortnit
Sence yer eyes has been so bright.
Better? Well I'm glad to hear it!
Yes, they're mighty pretty, Joe;
Smellin' of 'em's made you happy?
Well, I thought it would, you know.

Never seen the country, did you?
Flowers growin' everywhere!
Sometime when you're better, Joey,
Mebbe I kin take you there.
Flowers in heaven? M—I s'pose so;
Don't know much about it, though;
Ain't as fly as w'at I might be
On them topics, little Joe.

But I've heard it hinted somewheres
That in heaven's golden gates
Things is everlastin' cheerful—
B'lieve that's what the Bible states.
Likewise, there folks don't get hungry;
So good people, when they dies,
Find themselves well fixed forever—
Joe, my boy, wot ails yer eyes?

Thought they looked a little sing'lar,
Oh, no! Don't you have no fear;
Heaven was made for such as you is—
Joe, wot makes you look so queer?
Here, wake up! Oh, don't look that way,
Joe, my boy! Hold up your head!
Here's your flowers, you dropped 'em, Joey!
Oh, my God, can Joe be dead?

[illegible]

The Rule of the Road at Sea.

Important Decision by Sir Alexander Cockburn.

[illegible]

The Problem of Suicide.

Two young Englishmen were going ashore in a boat from a merchant vessel in a Chinese port. One of the two had levelled his revolver, for amusement, at some object on the beach, when, just as he pulled the trigger, the other leaned across and received the whole charge in his head. As soon as the poor fellow saw that he had killed his friend, he put the pistol to his own brow, and fell dead by his side. Was he right, or splendidly wrong? This happened A.D. 1888, and about the year 550 B.C. Adrastus, the son of Gorgias, the son of Midas, having first killed his own brother by accident at home, and then, with a javelin aimed at a wild boar, the favourite son of his kind patron Croesus, who, warned by a dream, had placed his darling under his special charge, waited till there was silence and solitude after that lamentable funeral, and "knowing that within himself that of all men he ever heard of he was the most burdened with calamities, slew himself upon the tomb."

A Fatal Rat Bite.

About six weeks ago Mr. Harvey P. Fergerson caught a common house rat in a flour barrel and attempted to kill it by smothering it with a meal sack, when the rat fought for its life and bit him on the top of the thumb on the first knuckle, making only a mere scratch, which healed up in a few days, and nothing more was thought of it until two weeks ago, when the same scratch began to pain him severely, and to show signs of becoming a dangerous sore. After this it began to grow worse, and latterly Dr. Stockwell was summoned to treat the case, but pronounced it a fatal one, as his whole system was filled with poison from the bite. Everything was done to relieve the man of pain, but without avail, and on Saturday lockjaw set in and symptoms of hydrophobia were also visible. On Sunday night true symptoms of that disease took place, and continued to manifest themselves until four o'clock Monday morning, when death relieved the patient of his agony.

There is probably nothing in this transitory world that yields anger and pitcher ... [illegible]

Come with the crowd and make your purchases at Cheapside, from one of the best selected and cheapest stocks of Staple and Fancy Dry Goods, the largest and most recherche stock of Millinery, Cloths, Tweeds and Gent's Furnishings to be found in any town in Canada. HINCH & SCOTT.